

Conrod Snyders
formerly

Jacob Keller

Mathias Commerper

Frederick Beinbreak
in right of
Daniel Beinbreak

Frederick Beinbreak in right of
Daniel Beinbreak 530 as. 68 ps. & alle.

Theobald Beinbreak formerly a part of the same tract

German Glade Land

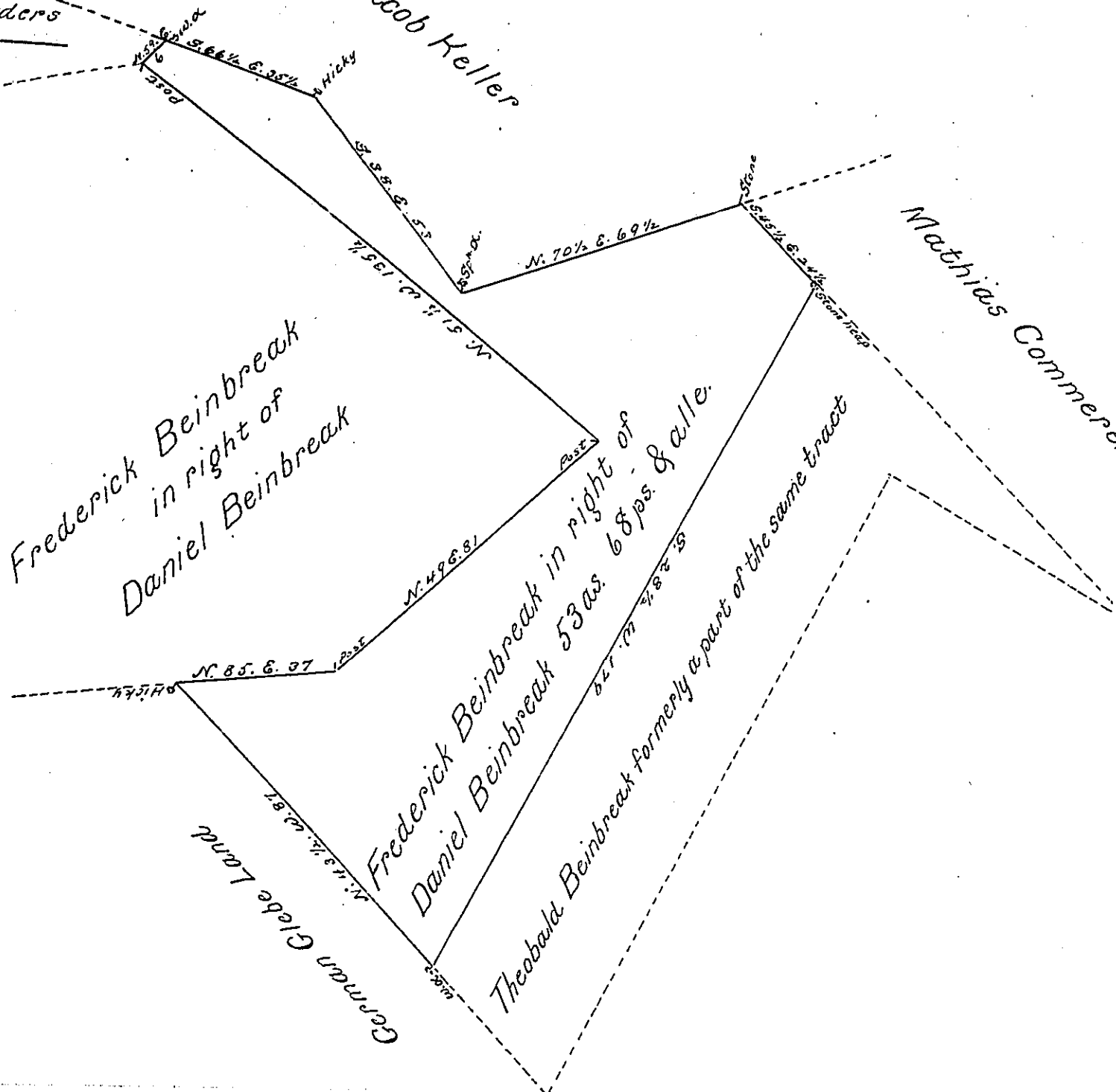

A Draught of a Piece of Land situated in Guilford Township Franklin County containing Fifty three acres & sixty eight perches & allowance of Six Acres for Roads &c. Being part of a Tract of one hundred and seven acres and fourteen perches & allowance &c. which was Surveyd April 16th 1772 in Persuance of an order of Survey granted to Daniel Beinbreak Dated March 28th. 1768 Number 4893.

Surveyed and laid off from the other parts of the said Tract for Frederick Beinbreak November 27th. 1809

To Andrew Porter Esqr
Surveyor General of Penna.

Thomas Pol D. S.

IN TESTIMONY that the above is a copy of the original remaining on file in the Department of Internal Affairs of Pennsylvania, made conformably to an Act of Assembly approved the 16th day of February, 1833, I have hereunto set my Hand and caused the Seal of said Department to be affixed at Harrisburg, this fifth day of December 1899

James W. Little
Secretary of Internal Affairs.